

PLAN SHOWING THE PROPOSED CONSTRUCTION OF RESIDENTIAL BUILDING IN S.NO. 229/2D
 PLOT NO. 1 GOPALAPURAM, TITANDURAI VILLAGE, AVADI TOWNSHIP LIMIT. SCALE 1:100.

OWNER: THIRU. V. A. DAMODARAN

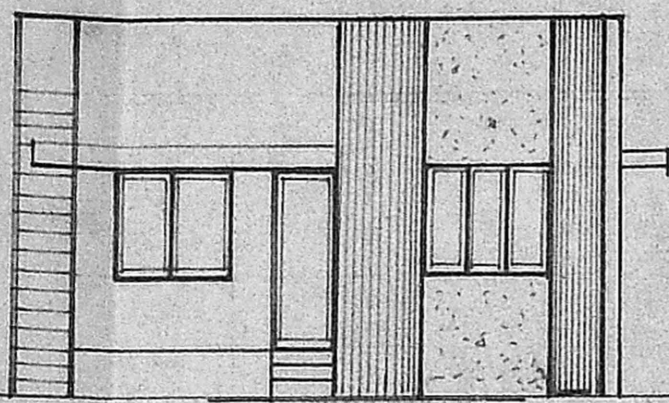

FRONT ELEVATION

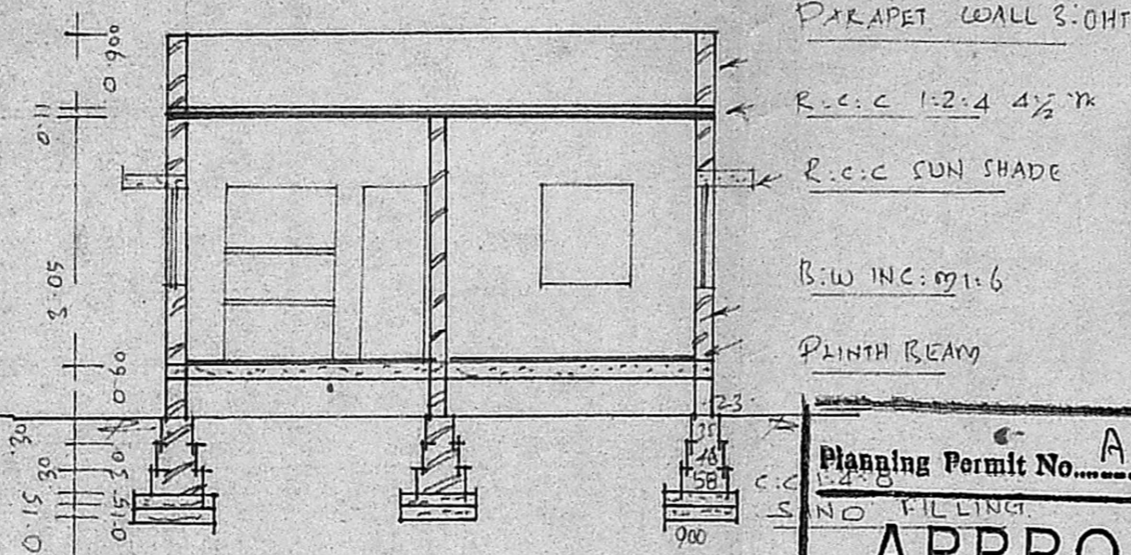

SECTION ON AB

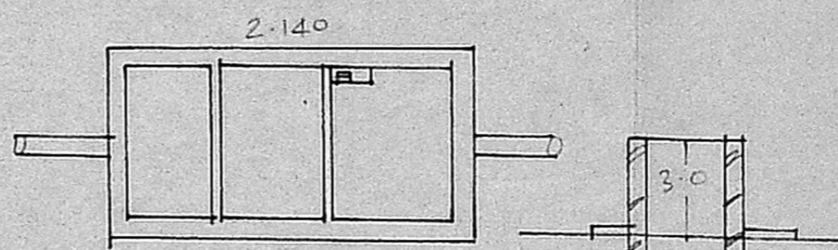

PLAN

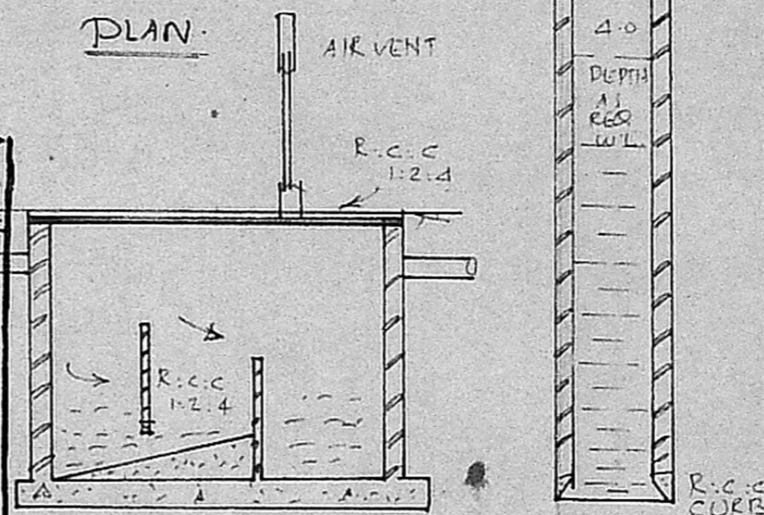

SECTION OF S-T

SECTION OF WELL

Planning Permit No. A/994/90
 APPROVED
 SUBJECT TO THE CONDITIONS IN THIS OFFICE LETTER.
 No. A/920/90 Date 3.08.90
 S. Jaya
 FOR MEMBER SECRETARY
 MADRAS METROPOLITAN
 DEVELOPMENT AUTHORITY
 MADRAS - 600 008.

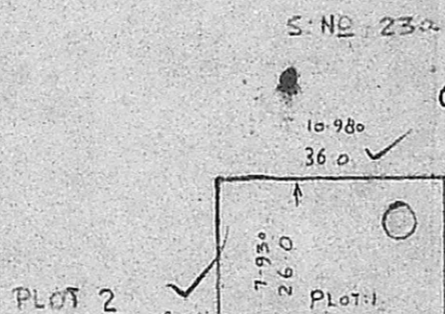

SITE PLAN
 NOT TO SCALE

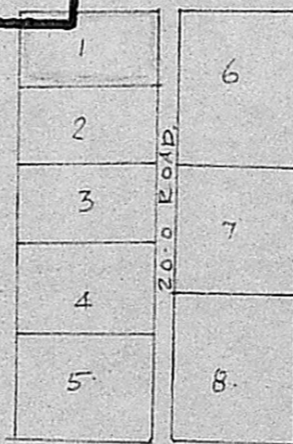

KEY PLAN

LAY OUT PLAN

NOT TO SCALE

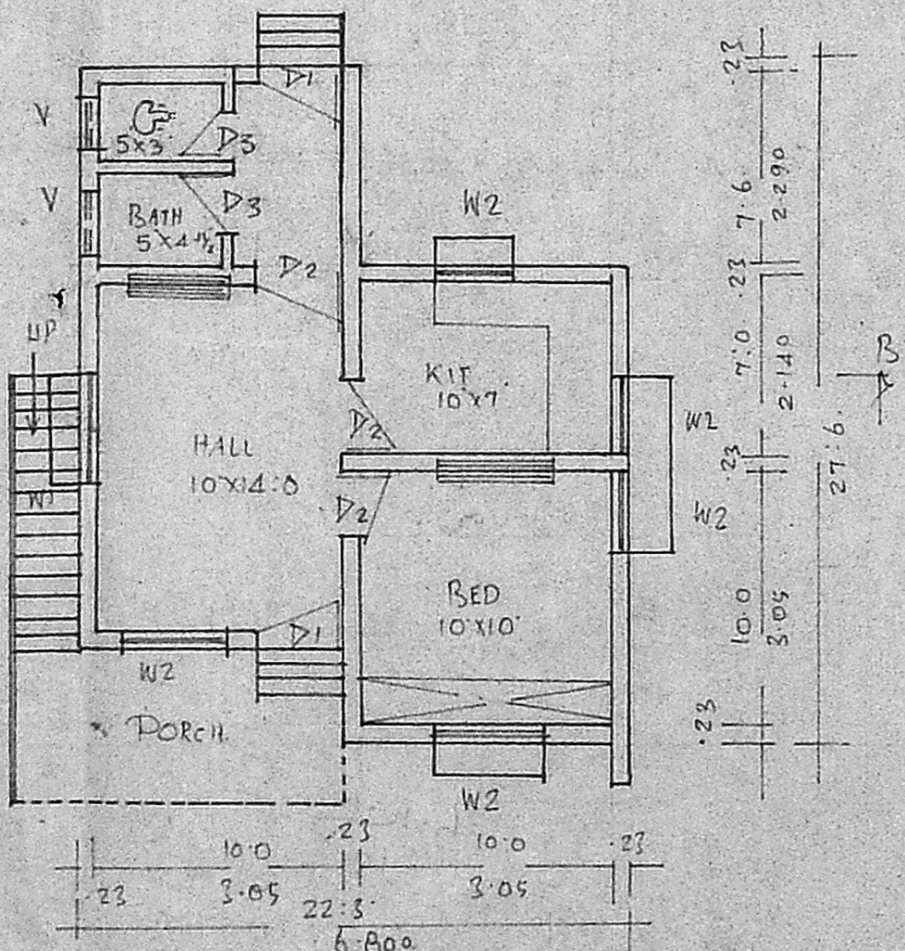

PLAN



BRIEF SPECIFICATIONS

FOUNDATION	C.C 1:4:8 15cm
	OVER SAND FILLING
SUPER STRUCTURE	BRICK WORK IN CM 1:4
ROOF	R.C.C 1:2:4 4 1/2" R WITH WEATHERING CHANNELS ON TOP
FLOORING	C.C 1:4:8 10cm R OVER HARD CORE
PLASTERING	CM 1:1:2 12mm R FOR WALLS
JOINERIES	FIRST CLASS HARD WOOD

SCHEDULE OF JOINERIES

DOOR	C.W. PANELLED	D1. 1000 X 2000
DOOR		D2. 900 X 2000
DOOR		D3. 750 X 2000
WINDOW		(W1) 1500 X 1370
WINDOW		(W2) 900 X 1370
VENTILATOR		V. 900 X 600

AREA STATEMENT:

AREA OF SITE: 2313 SQ. M
 AREA OF CONST: 483.3 SQ. M OR 45.00M
 COVERAGE: 21% F.S.I. 210

LEGEND:

PANASIKAM COLLEGE STATION
 BOUNDARY SHOWN
 PRO. SHOWN

L. K. S. PERIASAMY D.C.E.E.
 LICENSED SURVEYOR
 CONSULTING ENGINEER
 AVADI TOWNSHIP
 MADRAS 60005
 LICENSED SURVEYOR

OWNER